

15th International Conference of the European Association of Southeast Asian Archaeologists

EurASEAA

Paris 6 -10
July 2015

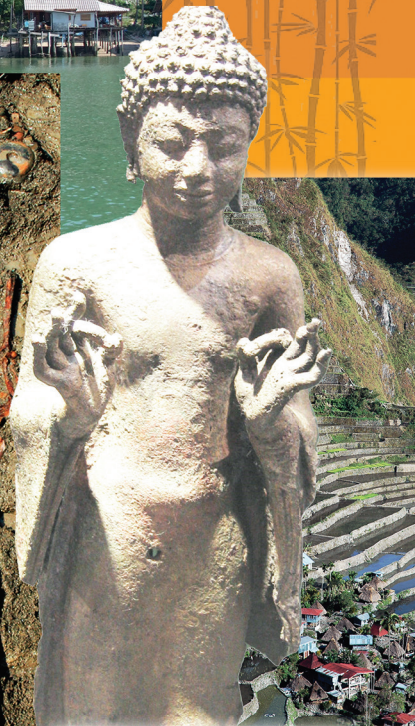

Université Paris Ouest
Nanterre la Défense

15th International Conference of the European Association of Southeast Asian Archaeologists

6 -10 July 2015, Université Paris Ouest Nanterre la Défense

Organisers and acknowledgements

EurASEAA15 Conference main organiser:

Bérénice Bellina-Pryce (Centre National de la Recherche Scientifique, UMR 7055 “Préhistoire et Technologie”)

EurASEAA15 Scientific Committee:

Bérénice Bellina-Pryce (Chair – CNRS, UMR 7055 “PréTech”), Véronique Degroot (EFEO), Jean-Christophe Galipaud (Paloc, MNHN/IRD), Agustijanto Indrajaya (Pusat Arkeologi Nasional, Indonesian National Archaeology Center), Nam Kim (University Wisconsin-Madison), Helen Anne Lewis (University College Dublin), Thomas Oliver Pryce (CNRS, UMR7055 “PréTech”), François Sémah (MNHN), Rasmi Shoocongdej (Silpakorn University)

EurASEAA15 Organising Committee:

Bérénice Bellina-Pryce (CNRS, UMR 7055 “Préhistoire et Technologie”), Thomas Oliver Pryce (CNRS, UMR7055 “PréTech”), Pierre Baty (Inrap), Claudine Bautze-Picron (CNRS, UMR7528 “Mondes iranien et indien”), Vincenzo Celiberti (Centre Européen de Recherche Préhistorique de Tautavel), Véronique Degroot (EFEO), Aude Favereau (MNHM), Jean-Christophe Galipaud (Paloc, MNHN/IRD), Laurence de Quinty (USR 3225, MAE), Isabelle Rivoal (CNRS, LESC, USR 3225), François Sémah (MNHN), Isabelle Sidéra (CNRS, UMR 7055 “Prétech”)

Conference administrators:

NomadIT: Eli Bugler, Darren Edale, James Howard, Rohan Jackson, Triinu Mets, Elaine Morley

Exhibitors and publishers:

Beta Analytic, École française d’Extrême-Orient, Archéo éditions, River books

We would like to thank the following institutions for their generous support of this event:

Conseil Régional Ile-de-France, Wenner-Gren foundation, École française d’Extrême-Orient, Centre National de la Recherche Scientifique and in particular UMR 7055 “PréTech” and UMR 7528 “Mondes iranien et indien”, Maison Archéologie et Ethnologie, Institut de Recherche pour le Développement and in particular UMR208 “Patrimoines locaux”, Institut National pour l’Archéologie Préventive, Institut Français d’Indonésie

We would also like to thank the following individuals for the time and effort they have put into making EurASEAA15 a success:

Isabelle Rivoal (assistant scientific director Maison Archéologie et Ethnologie), Frédéric Hurlet, (director Maison Archéologie et Ethnologie), Isabelle Sidéra (CNRS, UMR 7055 “PréTech”), Yves Goudineau (director of the EFEO), Charlotte Schmid (scientific director and director of publications EFEO), François Sémah (MNHM), Multon Hilaire (director of the Musée de Saint-Germain-en-Laye), Pollet Samvelian (CNRS, director of UMR 7528 “Mondes iranien et indien”), Maria Szuppe (CNRS, co-director of UMR 7528 “Mondes iranien et indien”), Emmanuel Giraudet (cartographer and graphics designer, CNRS, UMR 7528 “Mondes iranien et indien”)

Map of Campus

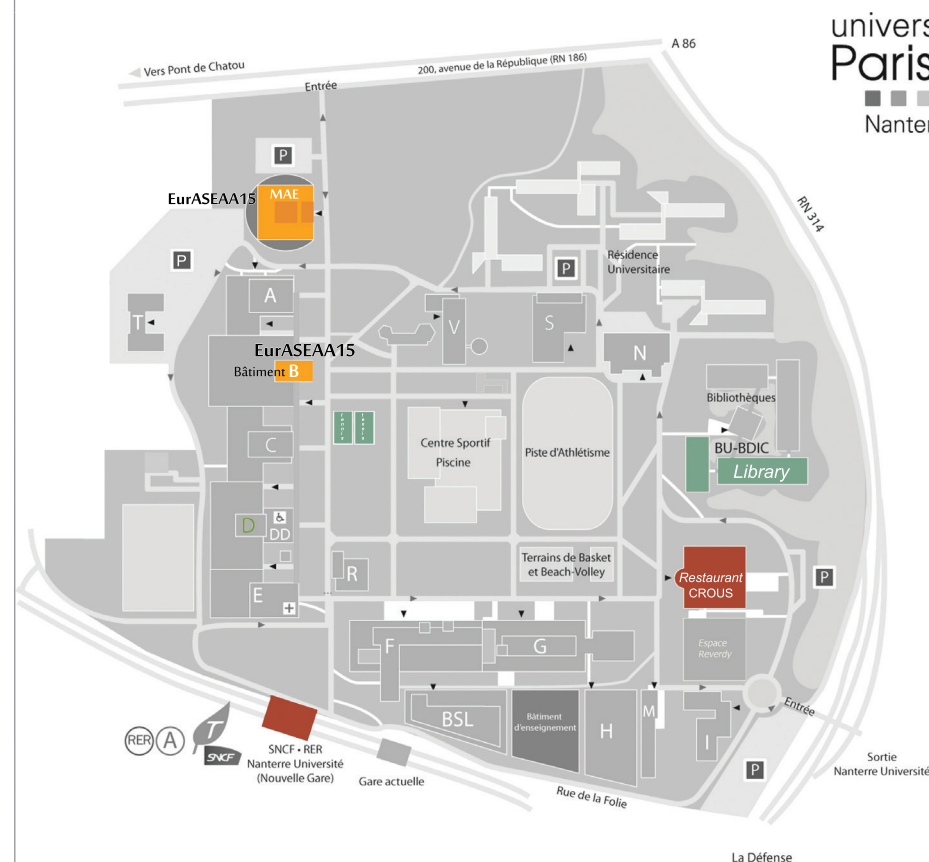

Panel rooms in MAE:

Salle 211 G, Salle 308 F,
1. Salle de cours rez-de-jardin,
2. Salle de cours rez-de-jardin,
Salle 410 F, Salle 311G

Panel rooms in Bâtiment B:

Salle des Conférences bâtiment B,
Amphi B2, Amphi A2,
B016 (Salle Paul Ricoeur)

EurASEAA15

15th International Conference of the European Association of Southeast Asian Archaeologists

6 -10 July 2015, Université Paris Ouest Nanterre la Défense

Monday, July 6

12:00 – 18:45	Registration desks open (just inside the main entrance of bâtiment B)
14:00 – 14:30	Opening of EurASEAA15, welcome speeches (in Amphi B2)
14:30 – 15:30	Keynote lectures: Professor Rasmi Shoocongdej (Silpakorn University, Bangkok) Professor Cyprian Broodbank (McDonald Institute of Archaeological Research, University of Cambridge)
Panel session 1: 15:45 – 17:00	P30: Chronology building for prehistoric SE Asia (in Amphi B2)
	Convenors: Katerina Douka, Tom Higham
	Ch.Higham, K.Douka — <i>New chronologies for Ban Chiang and Non Nok Tha</i>
	R.Hopkins, T.Deviese, K.Douka, T.Higham — <i>The challenge of AMS dating SE Asian archaeology: new methodological improvements</i>
17:00 – 18:00	Poster presentations (in the hall of bâtiment B)
18:00 – 19:30	Welcome cocktail (in the hall of bâtiment B)

Tuesday, July 7

Panel session 2: 09.30-11:00

Amphi B2	Amphi A2	Salle 211 G MAE	Salle du Lesc F308 MAE	1. Salle de cours rez-de-jardin MAE	2. Salle de cours rez-de-jardin MAE	B016 (Salle Paul Ricoeur)
P21: Exploring the archaeology of everyday living in Southeast Asia – Convenors: M.Eusebio, A.Jordan, V.Hernandez, Ch.Shiung	P03: Addressing regional and world-scale archaeological questions through human bioarchaeology in Southeast Asia – Convenors: S.Halcrow, K.Domett	P36: Varia: panel for the submission of papers which do not fit into existing panels – Convenors: B.Bellina-Pryce, O.Pryce	P24: Archaeology, heritage and management: the changing scenario with special reference to Southeast Asia- Convenors: A.Basu, P.Biswas	P01: Recent contributions to studies of the Hindu temple in Southeast Asia – Convenor: S.Youngblutt	P33: Stoneware production and distribution in Angkorian Cambodia – Convenor: Y.Tabata, L.Cort	P09: Archaeologies of religion: material approaches to the study of belief systems in Southeast Asia – Convenor: M. Hendrickson
N. Gani — Changing monumental landscape in the highlands of central Borneo	H.Buckley, A.Willis, M.Oxenham — A c. 7,500-5,500 BP pre-neolithic pottery using culture in Northern Southeast Asia: Con Co Ngua	A.Kumar, S.V. Rajesh — South East Asian trade: recent contributing archaeological evidences from Kerala, South India	H-M Goh — Cave archaeology of the Lenggong valley: a heritage management perspective	S.Youngblutt — Using interdisciplinarity to enhance our understanding of ancient ritual at Preah Vihe--ar	K. Phon — Ceramics production at Cheung Ek, Cambodia: examining the consumption patterns and transition from earthenware to stoneware technology	D.Bonatz — Tracing religious experiences, beliefs and practices through megaliths: two case studies from Sumatra

EurASEAA15 CONFERENCE PROGRAMME Tuesday, July 7 Panel session 2: 09.30-11:00 / Panel session 3: 11:30-13:00

Amphi B2	Amphi A2	Salle 211 G MAE	Salle du Lesc F308 MAE	1. Salle de cours rez-de-jardin MAE	2. Salle de cours rez-de-jardin MAE	B016 (Salle Paul Ricoeur)
T.Sokha, A.Carter, D.Hamilton, N.Beavan, M.Gantley, K.Sayle, P. Grave — The jar and coffin burials of the cardamom mountains, cambodia: lifeways of a highland people	H.Trinh Hoang, K.Domett, M.Oxenham, H.Buckley — Osteobiography of a male from the Da But site of Con co Ngua, Vietnam: skeletal pathology in the context of subsistence change	J.Bautze — A passage in the Vessantara Jataka explained by the arts and crafts of Burma (Myanmar) and Siam (Thailand, Cambodia, Laos)	P. Biswas — Management philosophy in archaeology and heritage preservation in Southeast Asia: a changing scenario	M. Kubo — Religious syncretism and kingship of Jayavarman VII: an analysis of the decorative bas-reliefs around the doorways of Preah Khan, Angkor	EA Darith, M. Stark, L. Kealhofer, P.Grave — The Khmer production and exchange (KPX) project: characterizing Khmer stonewares and kilns	M.Polkinghorne, J.Douglas, F. Caro — Stones of the Gods: material choice in peninsular Southeast Asia
J.Ochoa, L. A.Neri — Living in a 'Fortress': archaeology of an Ilihan in Northern Mindanao, Philippines	J.Newton, K.Domett, L.Shewan, D. O'Reilly — A synthesis of bioarchaeological research in Cambodia: regional significance	A.Gomperts — Majapahit pseudoarchaeology ninety years on: the legacy of Maclaine Pont's 1924-7 'Hypotheses'	S.Banerjee — Trade and tourism development through preservation of archaeology & heritage management in Southeast Asia: a critical analysis	-	C.Muong, R.Chhay, K.Phon — Angkorian stoneware: a comparison study of Cheung Ek and Angkor stoneware technologies	E.Edwards McKinnon — Ujong Batee Kapai: an early Islamic landscape at Lamreh, Aceh
M.Eusebio — Vivre la Cuisine et la Communauté dans la Préhistoire: a glance into the Neolithic and metal age Southern Vietnam	H.Lewis, K.Boonlop, J.White, S.Halcrow — Human bioarchaeology in Luang Prabang, Laos PDR in regional perspective: the people from the Phou Phaa Khao Rockshelter and Tham An Mah	M.Pichon — Angkorian double-bows crossbows	S.Biswas — Preventive archaeology: the state's role and economic crisis with special reference to Southeast Asia	-	S.Em, V.Phin, T.Thon, R.Chhay — The organization of Khmer stoneware production, from Kilns to finished products	I. Putra, V.Degroot, A.Mochtar — Ritual deposits from Candi Kimpulan, Yogyakarta, Central Java
Coffee and tea (served in the lobby at MAE and the hall of bâtiment B): 11:00 – 11:30						

Panel session 3: 11:30-13:00

Amphi B2	Amphi A2	Salle 211 G MAE	Salle du Lesc F308 MAE	2. Salle de cours rez-de-jardin MAE	B016 (Salle Paul Ricoeur)	Salle du conseil 4th floor MAE
P21 continues	P03 continues	P06: Myanmar: its past and its regional and inter-regional interactions – Convenors: O.Pryce, C.Bautze-Pieron	P24 continues	P33 continues	P09 continues	P20: The antiquities trade in Southeast Asia: new solutions to an old problem – Convenors: D.Huffer, A.Komoot

EurASEAA15 CONFERENCE PROGRAMME Tuesday, July 7 Panel session 3: 11:30-13:00

Amphi B2	Amphi A2	Salle 211 G MAE	Salle du Lesc F308 MAE	2. Salle de cours rez-de-jardin MAE	B016 (Salle Paul Ricoeur)	Salle du conseil 4th floor MAE
R.Melendres — Sex, chaîne opératoire and learning: engendering pottery making in Gatbuca, Calumpit, Bulacan, Philippines	C.Souday, M.Frelat — The Bronze Age necropolis of Koh Ta Meas: who were the earliest inhabitants of the Angkor region?	A.Willis, A.Kyaw, O.Pryce — Dating the Myanmar Bronze Age: an AMS 14C human bone apatite sequence for the Nyaung'gan culture area from the Mission Archéologique Française au Myanmar's (MAFM) excavations at Oakaie	A.Basu — Cultural tourism: a boon or threat for sustainability of archaeological sites & heritage management of Angkor?	Y.Sato, H.Sugiyama, Yukitsugu, Tabata, S.K.Sovannara, — Excavation of the Veal Svay Kiln No1: new research of the Khmer brown glazed stoneware	C.Fischer, D.Phoeung, J.Estève — About the archaeological excavation of Neak Poan temple in Angkor	A.Komoot — The heritage of others - who cares? Attitudes towards Thai laws concerning the illicit trafficking of foreign cultural heritage
D.Bulbeck, S.O'Connor — Decorated and plain baked clay from the initial to the Late Holocene at Gua Talimbue, Southeast Sulawesi, Indonesia	C. Liu — Impacts of social changes on human biology: the Khao Wong Prachan Valley, Thailand	O.Pryce, L.Champion, A.Favereau — Myanmar Bronze Age pottery assemblages from the Sagaing region	S.Bandyopadhyay — Anthro-po-cultural aspects of heritage tourism: new dimensions of globalized economy	V.Merle, G.Thierrin-Michael, A.Desbat — The distribution of the Torp Chey's group kilns: first results	LA Cort — Religious imagery on Angkorian stoneware ceramics	D.Huffer, D.Chappell — The Vietnamese antiquities trade in its archaeological and legal context
M.Mahirta, C.Shiung — Meanings of earthenware: case studies from two spice trade centers in the Maluku islands of Eastern Indonesia	S.Burnett, T.Lertcharnrit, D.Case — Life and death at Iron Age Phromthin Tai, Central Thailand	P.Phyo Kyaw, J.Lankton, S.Win, B.Gratuze — Early glass bead production at Mu Pon in southern Myanmar	M. Tjoa-Bonatz — Contested cultural property: economic versus preservation interests on shipwrecks in Indonesia	C.Pottier, M.Choi — The roof tiles at Bakong	S.Martini Siregar — Contemporary discovery of Hindu temples and jar burials on the banks of the Musi River, Indonesia	R.Melendres — The commodification of illicit antiquities: the case of ancient ceramics and the antique shops of Vigan City, Ilocos Sur, Northern Philippine
A.Jordan — "Make little use of pots": a review of earthenware assemblages from three sites in the Banda Islands, Maluku Province, Indonesia	T.Nguyen, M.Tran — Human skeletons from Vuon Hong: Thang Long citadel in Hanoi, Vietnam	O.Pryce, L.Dussubieux — Iron Age glass and metal networks in Myanmar: isotopic evidence from the Mission Archéologique Française au Myanmar (MAFM)	A. J. Guerreiro — Cultural and natural heritage in the Mangkalihat-Sangkulirang Karst range of East Kalimantan (Indonesia): policies and conservation efforts	D. Mitchell — Innovation in stoneware production at the periphery of the Khmer Polity	P.Pongkasetkan — Life after death, ritual and mortuary practice during 10th-12th centuries AD: new perspectives from Dvaravati settlements in Central Thailand	N Ridwan — Illegal salvaging and illicit trafficking of underwater artifacts from the Mentawai Islands, West Sumatera

Lunch (at the Restaurant CROUS): 13:00 – 14:30

EurASEAA15 CONFERENCE PROGRAMME Tuesday, July 7 Panel session 4: 14:30-16:00

Panel session 4: 14:30-16:00								
Amphi B2	Amphi A2	Salle 211 G MAE	Salle du Lesc F308 MAE	1. Salle de cours rez-de-jardin MAE	2. Salle de cours rez-de-jardin MAE	B016 (Salle Paul Ricoeur)	Salle du conseil 4th floor MAE	Salle de réunion Pretech
P21 continues	P03 continues	P06 continues	P24 continues	P05: Local/global histories: the challenge of local museums- Convenors: A.Vallard, B.Bellina-Pryce, O.Evrard	P33 continues	P09 continues	P25: Into and out of Taiwan: alternative perspectives on population movements and influences since the Neolithic – Convenor: I.Wu	P04: Advancing rock art research in Southeast Asia – Convenors: N.Tan, R.Hoerman, V.Scott
E.Hsieh — Early colonial Manila in global history	R. Crozier — Talking heads: artificial cranial modification in the Philippines	T.Frasch — A lingua franca for a Buddhist Cosmopolis: Pali at Bagan	R. Troa, H. Ongkodharma Untoro, I.Dillenia — In situ preservation of marine archaeological remains based on geodynamics condition of Raja Ampat water, Papua Indonesia	C.Hawixbrock — Sacred places and heritage sites: the challenges of the Vat Phu Museum in Southern Laos	W.Yawen — An expanding research based on the survey of stoneware production in Compong Cham and Pa Kalan in Northeast Cambodia	A.Desbat, C.Pottier — From hospital to cemetery: life and death beyond a religious foundation of Jayavarman VII	K. Li — Some notes on the origins of Austronesian speakers peopling in prehistoric Taiwan: a case study of early Neolithic cultural shell midden remains	V.Scott — An introduction and analysis of rock art in Kanchanaburi province, Western Thailand
R.Lane — Difficulties in Southeast Asian archaeological theory	C.King, N.Tayles, R. A.Bentley, U. Strand Vidarsdottir — A multi-technique look at migration in Ban Non Wat, NE Thailand	D.Desoutter — Through the prism of Buddhist moulds and tablets: endeavour to identify local and interregional dimensions in Myanmar (6th-13th c. CE)	T. Bruhns — Archaeological values for sustainable cultural heritage preservation in Lao PDR	V.Souksavatdy — New archaeological discoveries at the mining project in Southern Laos originating from the Vilabuli district's museum: the impact for local communities		S.Thaiyanonda — Buddhism, Hinduism and the native belief system: the interaction of religion at U-Thong, Central Thailand	M.Yeh — A research on the motif patterns observed from corded pottery of the Da-ben-keng culture in Taiwan	N.Tan — Building capacity in rock art research: a report on SEAMEO-SPAFA's rock art workshops 2011-2013
-	H.Matsumura — Neolithic farming colonizers in mainland Southeast Asia: perspectives from craniometric data	S.Ghosh — Myanmar-Bodhgaya linkage: clay moulded tablets and related issues	-	N.Chang — Community learning centres: are these museums by another name or something different?	-	C.Fischer, J.Estève, C.Castillo, M.Hendrickson — The two Buddhist towers: multidisciplinary evaluation of Buddhist transition at the Khmer regional centre of Preah Khan of Kompong Svay (11th to 16th c. CE)	W. Chen — Late Neolithic adaptation of Quemoy Islands, Southeastern China	J-M.Chazine — Comparing differences and convergences in some ISEA's rock art

EurASEAA15 CONFERENCE PROGRAMME Tuesday, July 7 Panel session 4: 14:30-16:00 / Panel session 5: 16:30-18:00

Amphi B2	Amphi A2	Salle 211 G MAE	Salle du Lesc F308 MAE	1. Salle de cours rez-de-jardin MAE	2. Salle de cours rez-de-jardin MAE	B016 (Salle Paul Ricoeur)	Salle du conseil 4th floor MAE	Salle de réunion Pretech
-	S.Doungsakun, K.Boonlop — Characterising human dispersal in Thailand and Southeast Asia using prehistoric dental measurements	J. Stargardt — Excavations at Sri Ksetra January-February 2015	-	F.Galangau Quérat, J.Ivanoff — Plurality of museums, unity of the culture: the case of the Moken in the Mergui Archipelago	-	-	S Chiu Kuo — Archaeological cultures of Taiwan and Southeast China around 4,000 B.P.	S.O'Connor — Is the Austronesian Painting Tradition (APT) really Austronesian?
Coffee and tea (served in the lobby at MAE and the hall of bâtiment B): 16:00 – 16:30								

Panel session 5: 16:30-18:00

Amphi A2	Salle 211 G MAE	1. Salle de cours rez-de-jardin MAE	Salle du conseil 4th floor MAE	Salle de réunion Pretech
P03 continues	P06 continues	P05 continues	P25 continues	P04 continues
S.Noerwidi — Assessing population affinity using dental metric and non-metric traits at the Leran burial site, Rembang, Central Java	E.Moore, Y.Sato, S.Win, M.Shibayama, H.Sugiyama — A preliminary report on survey of kiln sites, Mon State	R.Shoocongdej — Ethics of archaeological practices in northwest Thailand	P.Mitchell, Hui-Yuan Yeh, Yu-Pei Chen — Human intestinal parasites from Wushantou site during Neolithic Age in Taiwan	S.Tong — Re-investigation of Zuojiang rock painting in Southwest China
-	A-M.Chew — The arts of Kogun Cave: origin and influence	A.Vallard, B.Bellina-Pryce — Writing histories for a local museum in Southern Thailand	I-lin Wu — The chronology and pottery tradition in Dulan Bay, East Taiwan, 2400-2000 B.C.	D.Bulbeck, S.O'Connor, A.Agus Oktaviana, B.Hakim — Rock art identification at Andomo and Lampetia Caves in Sulawesi, Indonesia
-	C.Raymond — Seeking the origins of a Buddhist tradition of reverse glass painting in Myanmar and Thailand	M.Ikeda — A consideration of the efficacy of local museums: case studies from Northern kiln sites and the ceramic production island of Ko Kret in Thailand	P.Krajaejun — The new discovery of Slab Box Stones and standing stones at Tak Province, Western Thailand	-
-	T.Nagatomo — Pottery making in Myanmar	A.Winaya — Industrial development and heritage preservation: an impossible equation? Modern Challenges of Majapahit Museum, Trowulan, East Java	-	-

EurASEAA15 CONFERENCE PROGRAMME Wednesday, July 8 Panel session 6: 09.00-10:30

Wednesday, July 8					
Panel session 6: 09.00-10:30					
Salle des Conférences bâtiment B	Salle du Lesc F308 MAE	Salle du conseil 4th floor MAE	Salle 211 G MAE	1. Salle de cours rez-de-jardin MAE	2. Salle de cours rez-de-jardin MAE
P07: Recent advances in the study of the Neolithic, Bronze and Iron Ages of mainland Southeast Asia - Convenor: C.Higham	P32: The archaeology of contact between China and Southeast Asia between the mid-1st millennium BC and the mid-1st millennium AD – Convenors F.Allard, A.Favereau, S.Srikanlaya	P22: Towards an ethno-archaeological framework for sea nomads in Southeast Asia? - Convenors: B.Bellina-Pryce, R.Blench, J-Ch.Galipaud	P11: Southeast Asian epigraphy: new discoveries and current research – Convenor: Ch.Bauer	P19: Women and Buddhism in the Arts of Southeast Asia – Convenor: A.Chiu	P35: Angkor beyond temples, a countercurrent archaeology – Convenors: J-B Chevance, P.Bâty
W.Ostrowski, E.Smagur, K.Hanus — Satellite remote sensing for the investigation of late prehistoric/early historic sites in NW Cambodia	P.Baptiste — Aspects of the iconography of Dong Son drums: a sino-vietnamese conflict?	P.Kusuma, T.Letellier, M.Cox, F-X Ricaut — Austronesian westward expansion: the settlement of Madagascar by Indonesian sea nomad groups	T.Frasch — It's BED time! Towards a new list of inscriptions from the Bagan period	A.Chiu — A woman, a monk and a melon: a Northern Thai manuscript on the 'Emerald Buddha and its female donor'	Ch.Pottier — In or out? Reflexions on temple enclosures and settlements
L.Shewan, D.O'Reilly, Ch.Higham — Non Ban Jak: a late Iron Age town in Northeast Thailand	M.Yamagata — Han-related artifacts found in central and southern Vietnam: date, distribution and diversity	Ch.Illouz — Diaspora Bajo: origin and transformation	M.Buchmann — Inscriptions from Northern Thailand in Dhamma Script (16th to 18th century CE)	J.Patterson — As fickle as the sea: Manimekhala in Thai art and lore	P.Bâty — Settlement in the suburbs of Angkor: organization and presence in the territory
F.Li, J.Kerner — Dismemberment and other specific funerary practices: new data from the Early Neolithic site of Ding si shan (South China)	B.Borell — Luxuries, prestige goods, and other things	D.Bulbeck — Don't throw out the Nusantara baby with the bathwater	Ch.Bauer — Newly discovered Mon inscribed images and slabs from Burma and Thailand	P.Chirapavati — Fifty-two Bhikkhuni images: Thepthidaram temple for Rama III's daughter	J-B.Chevance — Axis, plots and sites: an unknown urban network in Phnom Kulen
H.Than — Kok Treas: Iron Age necropolis site at Banteay Chhmar	K.Tawara — Re-examination of the classification and chronology to specimens of later half of Heger I type bronze drums in East and Southeast Asia	R.Blench — How far can we read the practice of sea nomadism into the past?	D.Wittayarat — Isan Epigraphy from 6th to 12th century: diversity and chronology	D.Tuy — Maddi from the Vessantara Jātaka: devoted wife and mother	D.Evans — New approaches to the remote sensing of Angkorian landscapes
Coffee and tea (served in the lobby at MAE and the hall of bâtiment B): 10:30 – 11:00					

Panel session 7: 11:00-12:30

Salle des Conférences bâtiment B	Salle du Lesc F308 MAE	Salle du conseil 4th floor MAE	1. Salle de cours rez-de-jardin MAE	2. Salle de cours rez-de-jardin MAE
P07 continues	P32 continues	P22 continues	P19 continues	P35 continues
J.Cameron — Clay stamps deciphered: impressions of long-distance interaction between Mainland Southeast Asia and Eurasia	M.Demandt — Reaching 'the edge of the Southern Wilderness': the road network of the Lingnan-Bac Bo region during the Qin and Han Dynasties	J.Ivanoff — Nomads story and history, a new vision for archeologists	W.Lobo, P.Conti — The iconography and iconology of Prajnaparamita	M.Lorrillard — Occupation and spatial planning around Vat Phu
P.Reimer, M.Blaauw, R.Smittenberg, M.Valiranta, Y.Kweku Kyei Afrifa, S Chawchai, B.Wohlfarth — Kumphawapi revisited: a synthesis of Holocene environmental and climatic changes for NE Thailand	Y.Zou, Y.Duan — The ancient Shu culture and the civilization in Southeast Asia	D.Guillaud, J-Ch Galipaud, B.Crespi — Sea people, coastal territories and cultural interactions? Tetum Terik and Bunak in the Suai district on the south coast of Timor-Leste	R.Isaacs — Women weavers of sazigyo (manuscript binding tapes)	M. Pichon — Archeological surveys at Choeung-Ek, Cambodia
-	W.Weiv — The exchange and use of Bronze Thaps (Bucket-Shaped Bronze Vessels) in the Bac Bo and Lingnan regions from the 3rd century BCE to the 3rd century CE	C.Wu — The archaeological heritage of ancient human settlement dwelling in South China Sea	-	-

12:45 Delegates gather at the Nanterre RER station to go to visit the Musée de Saint Germain en Laye (on the line of the RER A)

We get off the RER at Temps libre in Saint-Germain-en-Laye, where everyone has free time until 14:30 (we recommend getting lunch!)

14:30 – 15:00 Free entry and free visit from for the delegates to Musée de Saint Germain en Laye NB! Remember to wear your conference BADGE

16:00 Guided tours for 20 VIPs with the director of the museum. VIPs will meet at the chapelle..

17:00 Museum invites everyone for refreshments in the Museum court

Thursday, July 9
Panel session 8: 09.30-11:00

Salle des Conférences bâtiment B	Salle du Lesc F308 MAE	Salle du conseil 4th floor MAE	1. Salle de cours rez-de-jardin	Salle 211 G MAE	2. Salle de cours rez-de-jardin MAE
P36:Varia: panel for the submission of papers which do not fit into existing panels – Convenors: B.Bellina-Pryce, O.Pryce	P32: The archaeology of contact between China and Southeast Asia between the mid-1st millennium BC and the mid-1st millennium AD – Convenors: F.Allard, A.Favereau, S.Srikanlaya	P16: Lithic technologies in Southeast Asia – Convenors: V.Celiberti, R.Shoocongdej	P17: Visuality, connectivity and sustainability of cultural heritage of Cambodia – Convenor: D.Basu	P14: Recent advances in the archaeology of central Thailand – Convenor: V.Pigott	P02: Interdisciplinary approaches to the early history of plants and animals in Southeast Asia – Convenors: R.Blench, C.Castillo

EurASEAA15 CONFERENCE PROGRAMME Thursday, July 9 Panel session 8: 09.30-11:00 / Panel session 9: 11:30-13:00

Salle des Conférences bâtiment B	Salle du Lesc F308 MAE	Salle du conseil 4th floor MAE	1. Salle de cours rez-de-jardin	Salle 211 G MAE	2. Salle de cours rez-de-jardin MAE
H.Dosedla — Prehistoric links between SE-Asia and New Guinea	S.Srikanlaya — The maritime cultural relations during the Han Dynasty of China: the linking network between South China and Southeast Asia	R.Shoocongdej, T.Chiktament — Choppers, sumatraliths and others: evolution of the late Pleistocene heavy-duty tools in Tham Lod Rockshelter, area 2 (Pang Mapha district, Northwestern Thailand)	R.Madhav Bharadwaj — Revisiting the Sanskrit inscriptions and the architecture of Indo-Khmer Angkorian civilization of Cambodia: 9th-14th centuries AD	V.Pigott — The Thailand archaeometallurgy project in 2015: an overview	D.Fuller, K.Tanaka, C.Castillo — Archaeogenetic study of prehistoric rice remains from Thailand and India
K.Saha — Bargabhma of Tamralipta: a story of temple and its culture	F.Allard — The southern maritime route and the Nanyue Kingdom: representation, transformation and impact	V.Celiberti, H.Forestier, R.Shoocongdej — New considerations on the lithic assemblage from prehistoric site of Tham Lod rockshelter in Northwest Thailand	A.Singh — Visualizing impact of India on Cambodian culture and art	M.Tighe, V.Pigott, P.Grave, L.Kealhofer — Fingerprinting metal-working in central Thailand: a geochemical survey approach	R.Blench — Interdisciplinary approaches to the early history of plants and animals in Southeast Asia: beyond archaeobotany
V.Walker Vadillo — An iconographic study of naval warfare in the bas-reliefs of Angkor	-	R.Shoocongdej — Lithic raw materials and assemblages from Muang Pang valley, Northwest Thailand	K.Sato — 3D photographic survey of Ta Nei Temple in Angkor, Cambodia	J.Voelker — Characterizing prehistoric ceramic bivalve casting molds from the Khao Wong Prachan Valley, central Thailand	J-M.Dubost — Medicinal knowledge input from animal observation: the case of Asian elephant feeding observations linked to specific medicinal uses in Chumphon province - Thailand
B.Fahy — Holistic Shipwreck Narrative in 14th and 15th Century Southeast Asia	-	H.Sophady, V.Celiberti, H.Than, H.Forestier — Lithic reduction sequences, chaînes opératoires of Hoabinhian pebbles tools from Laang Spean cave, Battambang Province, Cambodia	R.P.Kumar Singh — Investigating Indian influence on Early Cambodian art and architecture	T.Lertcharnrit — Diets and the emergence of early complex societies in central Thailand	P.Matthews, Van Du Nguyen, I.Ahmed — Sympatry of <i>Colocasia esculenta</i> (taro) and its wild relatives in northern Vietnam

Coffee and tea (served in the lobby at MAE and the hall of bâtiment B): 11:00 – 11:30

Panel session 9: 11:30-13:00

Salle des Conférences bâtiment B	Salle du Lesc F308 MAE	Salle du conseil 4th floor MAE	1. Salle de cours rez-de-jardin	2. Salle de cours rez-de-jardin MAE	Salle 211 G MAE
P18: Ancient ornaments around the South China Sea: style, technology, provenance and circulation – Convenors: L.Dussubieux, P.Rodcharoen, E.Miyama, M.Yamagata	P29: Koh Ker, an early capital of the Khmer Empire—new results of archaeological, epigraphic and art historical research – Convenors: Z.Renner, K.Belényesy	P16 continues	P17 continues	P15: The archeology of Timor in a regional perspective – Convenor: J-Ch.Galipaud	P14 continues

EurASEAA15 CONFERENCE PROGRAMME Thursday, July 9 Panel session 9: 11:30-13:00 / Panel session 10: 14:30-16:00

Salle des Conférences bâtiment B	Salle du Lesc F308 MAE	Salle du conseil 4th floor MAE	1. Salle de cours rez-de-jardin	2. Salle de cours rez-de-jardin MAE	Salle 211 G MAE
Y.Yoshida — Stone ring ornaments of pre-Dong Son cultures in Northern Vietnam from the perspective of acculturation from Later Neolithic to Bronze Period	E.Bourdonneau — 'Beyond Looting': studying gods and heroes of ancient Cambodia in the emblematic case of the statuary of Koh Ker	M.Mahirta, S.O'Connor — Stone artefact technology of Tronbon Lei Rockshelter, Alor Island, Nusa tenggara Timur, Indonesia	B.Bhattacharyya — The reamker and mask making in Cambodia	T.Maloney, E.Piotto, S.O'Connor, S.Hawkins — Zooarchaeological evidence of human ecological interactions in the Pleistocene at Laili cave, Timor-Leste	S.Doungsakun — The Ban Kao project: recent excavation at Nong Ratchawat in Suphanburi, Western Thailand
E.Miyama — Aspects of the acceptances and the developments on the ear ornaments around the South China Sea from 500 BC to 100AD	R.Kuszinguer — A visualization method for supporting quick assessment of Lidar data at Koh Ker	M.Ruly Fauzi, F-X.Ricaut, M.Grenet — Late Pleistocene-Holocene lithic industries from Mangkalihat karstic area, East Kalimantan (Eastern Borneo, Indonesia)	M.Mondal — Apsaras in Cambodian art: a religio-mythological study in Indian context	S.Samper Carro, S.Hawkins, S.O'Connor — Human subsistence adaptation during the late Pleistocene-early Holocene in Alor Island, Nussa Tenggara Timor, Indonesia	I.Yoopom — Pottery typology of the Ban Kao Culture: new data from recent research in Western Thailand
T.Tan — Prehistory and early history: the golden age of ornaments in early Myanmar	K.Belényesy — Archaeological investigations of the Prasat Krachap site, 2011-2015	A.Pawlik, LA.Neri — Mobility of early islanders in the Philippines during the terminal Pleistocene/Early Holocene boundary: PXRF-Analysis of obsidian artefacts	S.Jash — Syncretic form of Harihara in Cambodian art: a reappraisal	S.O'Connor, M.Langley — Nassarius and Oliva shell beads from Timor-Leste: technological and residue results	B.Vincent — A petrographic analysis of prehistoric pottery from Ban Kao, Thailand and its implications for the spread of rice agriculture and metallurgy in Southeast Asia
N.Ong — Personal adornment, cosmopolitan inspiration, and social hierarchy: a comparative study of Javanese temple iconography	T.Lustig, D.Evans, S.Klassen — Evaluating the sustainability of an Angkor period engineered landscape at Koh Ker, Cambodia	E.Patole-Edoumba — New characterization of the Hoabinhian lithic industry of Tam Hang rockshelter in Laos	D.Phoeung — New perspective in iconography of Small Bas-Reliefs in Angkorian arts	E.Piotto, S.O'Connor — New evidence for early maritime specialisation in Alor Island, Nusa Tenggara Timor, Indonesia	S.Murphy — The case for proto-Dvaravati: a review of the art historic and archaeological evidence
Lunch (at the Restaurant CROUS): 13:00 – 14:30					

Panel session 10: 14:30-16:00

Salle des Conférences bâtiment B	Salle du Lesc F308 MAE	Salle du conseil 4th floor MAE	1. Salle de cours rez-de-jardin	2. Salle de cours rez-de-jardin MAE	Salle 211 G MAE
P18 continues	P29 continues	P08: Geoarchaeology in Southeast Asia – Convenors: F.Sellami, B.Suy Tan	P17 continues	P15 continues	P14 continues
J.Lankton, A.Calo — Roman world ornaments in Iron Age Bali	K.Belényesy — Exhibition and management strategies of the Prasat Krachap site as a part of historical environment of Koh Ker	Y.N.Cahyaningtyas — Geology as a supporting discipline for archaeology: case in Borneo	D.Basu — Snakehood Buddha in the art of Cambodia: transmigration and transformation of the concept	S.O'Connor — Rethinking the Neolithic in Island Southeast Asia	M.Gallon — Polycentric interaction and political complexity in mid to late first millennium CE central Thailand

EurASEAA15 CONFERENCE PROGRAMME Thursday, July 9 Panel session 10: 14:30-16:00 / Panel session 11: 16:30-18:00

Salle des Conférences bâtiment B	Salle du Lesc F308 MAE	Salle du conseil 4th floor MAE	1. Salle de cours rez-de-jardin	2. Salle de cours rez-de-jardin MAE	Salle 211 G MAE
B.Bellina-Pryce, L.Dussubieux — Evolution of glass ornament production and trade polities in the Upper-Thai Peninsula 500BC-500AD	C.Jacques — Koh Ker inscriptions: what they say, what they don't say	N.Limondin-Lozouet, M. Si I Made Geria, Y. Le Drezen, Y.Chabot — Geoarchaeology in Indonesia: holocene human settlements and their environments in Kota Cina (North Sumatra)	-	D.Guillaud, J-Ch. Galipaud — The Neolithics of Timor-Leste: ressources exploitation and land use in contrasting environments.	N.Revire — What's in a name? The status of Dvāravatī today
P.Rodcharoen — Glass beads analysis from Dvaravati ancient cities in central part of Thailand	C.Chen — Koh Ker, the lost city of the Khmer Empire in the 10th century	P.Bâty, F.Sellam — Soil anthropisation and inferred environmental changes at Angkor	-	N.Vasco Oliveira — Dair, a pre-European Timorese settlement that traded with Majapahit	P.Kanjanajuntorn — Land use, water management and religious beliefs in the urban landscape of historic West-Central Thailand (ca. 11th-14th Centuries AD)
Y.Iizuka, C.Jackson, Y.Hsieh, K-W.Wang — Chemical analysis of Iron Age glass beads from Kiwulan, Taiwan	Z.Renner — Prasat Krachap temple: architectural features	F.Sellami, P.Bâty, F.Prodeo — Spatialization of sedimentary data using GIS from archaeological diagnostics at Siem Reap Airport (Cambodia)	-	N.Vasco Oliveira — New reported bronze drums from Timor-Leste	-

Coffee and tea (served in the lobby at MAE and the hall of bâtiment B): 16:00 – 16:30

Panel session 11: 16:30-18:00

Salle des Conférences bâtiment B	Salle du Lesc F308 MAE	Salle du conseil 4th floor MAE
P18 continues	P29 continues	P23: Multi-scalar archaeological studies of social formations and networked exchange in the Late Metal Age: early historical transition in island Southeast Asia – Convenor: L.Junker
K.Oga, T.Tamura — A study on production areas of Indo-Pacific beads from Southeast Asia to East Asia: scientific and archaeological approach	D.Evans, T.Thon — Settlement within the city of Koh Ker as revealed by archaeological topography and ceramics	L.Junker — Metal Age transitions to Early Historic Maritime trading polities in the Philippines: theoretical models and methodological issues
D.Nakamura — Trade route of the glass beads around the Yellow Sea from 1st century BCE to 3rd century CE	J.Laszlovszky — The palace complex of Koh-Ker: topographical and archaeological considerations	E.Dizon, N.Cuevas — Revisiting the Magsuhot Metal Age jar burial site: the recent findings of the Bacong archaeological excavation in Barangay Magsuhot, Municipality of Bacong, Negros Oriental in Central Philippines
-	O.Tóth, K.Belényesy, G.Sipos — TL dating of pottery fragments from Koh Ker	R.Dennison — Kilns and Chiefs: Examining Connections in the Pre-Colonial Philippines and Southern China
-	-	A.P.Roa — A search for the Himologan

**19:00 Conference dinner at Le Patio Des Champs, a restaurant on Champs Elysées (address: 26 Av. des Champs-Élysées, 75008 Paris, France)
To attend the dinner, delegates need to have prepurchased the dinner ticket during registration**

Friday, July 10

Panel session 12: 09:30-11:00

Salle des Conférences bâtiment B	Salle du Lesc F308 MAE	Salle 211 G MAE	1. Salle de cours rez-de-jardin MAE	Salle du conseil 4th floor MAE
P28: Ceramics from mainland and island Southeast Asia: understanding ancient communities, cultural interactions, and socio-economic trajectories – Convenors: A.Favereau, A.De Leon	P10: On the prehistoric cultural relations of Southeast Asia with Northeast India – Convenors: P. Binodini Devi	P27: Studying the present to unfold the past – Convenors: H.Xhaufclair, J.Corny	P13: Symbolism of ancient sculptural art evidenced across the islands of Sumatra, Java, and Bali – Convenors: L.Pullen	P12: Metallurgy and mankind in Southeast Asia's past – Convenors: O.Pryce, S.Leroy
A.A.Oktaviana, S.Plutniak, F.-X. Ricaut, J-M.Chazine, B.Sugiyanto – Liang Abu pottery assemblage: more pots to fill the Kalimantan archaeological void	K.Devi – A morphological study on prehistoric culture of North East India with South East Asia	J.Corny – Are the shape variations of human molar teeth from submodern populations a reliable indicator to infer population history of Southeast Asia?	S.M.Siregar – Tantric traces on Bumiayu Site, South Sumatera, Indonesia	I.Glover – Decorated Indian bronze bowls found in Thailand: a re-evaluation
A.Favereau – Networks of circulation and exchange in the South China Sea (500 BC - AD 200)	D.Vasa – Earthenware vessels and social information of the Nagas	G.Chaubey – Dissecting the ancient and most recent genetic affinity of Andaman Negrito populations	L.Pullen – Skulls and heads in textile patterns in East Java in the 13th century	E.Hamilton, J.White – Implementation of the new archaeometallurgy paradigm in Southeast Asia
G.Epinal – From the Mekong delta to the south coast of Arabia: the case of lids-lamps with central gripping hole, ceramological study of an indianized shape	G.Thakuria – Ethnoarchaeological perspective of pottery: making tradition in North East India: affinities with East and South East Asia	S.Tong – Ethno-archaeological investigation at a cave dwelling settlement pattern of Southern China and Southeast Asia	L.Kieven – Two East Javanese sculptures to be reunited	O.Pryce – How much is enough and what to do with it: which direction Southeast Asian lead isotope archaeology?
B.Ngo The – Vietnam in the Marine Ceramic Road	T.Jamir – Further archaeological investigation in the Mimi area of the Naga Ophiolite Belt, Nagaland: some observations from new evidence	P.Souares, M.Richards, D.Bulbeck, M. Pala, S.Oppenhimer, J.Trejaut, T.Rito, K.Khong Eng, M.Lin – Genetic evidence for postglacial dispersals in Island Southeast Asia	A.Indradjaja – Traces of Tantric Hinduism in Bali	H.O.Sofian, O.Pryce – Metal artifacts from Gua Harimau (Harimau Cave) South Sumatera, Indonesia: composition and structure analysis

Coffee and tea (served in the lobby at MAE and the hall of bâtiment B): 11:00 – 11:30

Panel session 13: 11:30-13:00

Salle des Conférences bâtiment B	Salle du Lesc F308 MAE	Salle 211 G MAE	1. Salle de cours rez-de-jardin MAE	Salle du conseil 4th floor MAE	2. Salle de cours rez-de-jardin MAE
P28 continues	P10 continues	P27 continues	P13 continues	P12 continues	P31: Religio-cultural studies – Convenor: V.Babu
Y. Sato – Consumption and distribution of ceramics after Angkor	P.Binodini Devi – Megalithic rituals of the Poumai Tribes of Manipur	N.Saitou, T.Jinam – Human migration histories in island Southeast Asia from the viewpoint of genetics	S.Sundstrom – Early Avalokitsvara statuettes from insular Southeast Asia and ascetic iconography	S.Srinivasan – Comparisons between megalithic and early historic Indian vessels & high-tin bronzes with early examples found in Thailand	K.Aravana – Presence of Puranic Culture in South East Asia: a case study

EurASEAA15 CONFERENCE PROGRAMME Friday, July 10 Panel session 13: 11:30-13:00 / Panel session 14: 14:30-16:00

Salle des Conférences bâtiment B	Salle du Lesc F308 MAE	Salle 211 G MAE	1. Salle de cours rez-de-jardin MAE	Salle du conseil 4th floor MAE	2. Salle de cours rez-de-jardin MAE
O.Winter, M.C.Swete Kelly — Social complexity and connectedness between Island Southeast Asia and the Marianas	M.Koiso — Necklace of ethnic groups of Naga, India: their meaning and function through time	J.Kress — Lessons in the forest	-	O.Pryce, B.Bellina-Pryce — Late prehistoric metal exchange networks in the Thai-Malay Peninsula: matches, fakes and a chronological shift	R.Kumar Sharma — Warfare in South East Asia (c.1600-1900 AD): a case study
A.De Leon — Understanding social formations and social interaction of Metal Age societies in Island Southeast Asia through jar burials	K.Mishra — Origin and development of pottery and agriculture in Middle Ganga Plain: possible affinities with East Asia and Southeast Asia	L.Smith — Modern lessons in reinterpreting: reappropriating and understanding hunter-gatherer studies	-	D.Strahan, F.Caro, B.Vincent — Technical investigations of a Khmer bronze male deity from the Metropolitan Museum: Angkorian foundry practices and 11th century innovations	P.Sharma — Travelogues of South East Asia (c.900-1800 AD): a case study
E.A.P.Taim — Ceramics of the Cirebon shipwreck and its distribution in Eastern Coast of Southern Sumatera archaeological sites	G.Rangya — Potters of Longpi Tangkhul Naga tribe of Manipur, India and its relationship with South East Asia's northern black polished Ware	R.Melendres — The demise of Gatbuca cooking pot: an ethnoarchaeology of a dying community craft specialization in the Philippines	-	B.Vincent, M.Polkinghorne, N.Thomas — Casting for the king: the royal palace bronze workshop of Angkor Thom	-

Lunch (at the Restaurant CROUS): 13:00 – 14:30

Panel session 14: 14:30-16:00

Salle des Conférences bâtiment B	Salle du Lesc F308 MAE	Salle 211 G MAE	Salle du conseil 4th floor MAE
P28 continues	P10 continues	P27 continues	P12 continues
B.Wisniewski — Production in open area and high temperature kilns sites: Vietnamese ceramics, the turning point of the 1st century A.D.	J.Devi — Shifting cultivation in North East India and South East Asia: a study on cultural affinity	C.Zuehlke, P. J.Hämmerle, I.Kennerknecht, J.Roch Nofer — The peopling of Nias: alternative perspectives from clinical genetics	M.Polkinghorne, S.Huot — Contemporary traditions of ritual bronze casting in Cambodia
C.Shih — Cross the border Ceramic industries along the Red River from 14th to 16th centuries	-	N.Amano — The role of domestic animals in early Philippine agricultural communities: evidences from ethnozoology and zooarchaeology	S.Tsutomu, L.Dussubieux, J.Kimura — Elemental analysis and provenance study on metal artefacts from the 12-13th century's Java Sea wreck
W.Yee, S.Wong — Case Study on the Early Khmer Ceramic industries: Bang Kong Kiln in Angkor, Cambodia	-	H.Xhaufleur — Tracking past technical behaviours: the contribution of ethnoarchaeology and anthropology of technology	E.Delque-Kolic, P.Dillmann, M.Hendrickson, S.Leroy, E.Vega — Iron and the Khmer empire (9th to 15th c.): a multidisciplinary (sourcing and dating) approach to evaluate the iron procurement during the Angkorian period

Coffee and tea (served in the lobby at MAE and the hall of bâtiment B): 16:00 – 16:30

16:30 Closing speech and the announcement of the next EurASEAA conference

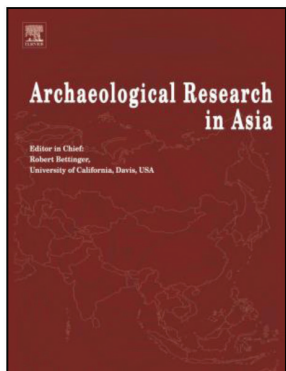

New Journal: Archaeological Research in Asia

Editor-in-Chief

Robert L. Bettinger
University of California,
Davis, USA

Archaeological Research in Asia presents high quality scholarly research conducted between the Bosphorus and the Pacific on a broad range of archaeological subjects of importance to audiences across Asia and around the world. The journal covers the traditional components of archaeology: placing events and patterns in time and space; analysis of past lifeways; and explanations for cultural processes and change.

OPEN ACCESS OPTIONS

Archaeological Research in Asia offers authors the option to publish papers open access. See the journal homepage for details:
www.elsevier.com/locate/ara

The first issue of *Archaeological Research in Asia* is now freely available to read online

Find out more and submit your research on the journal homepage.



www.elsevier.com/locate/ara

Get your radiocarbon results
before your research fossilizes

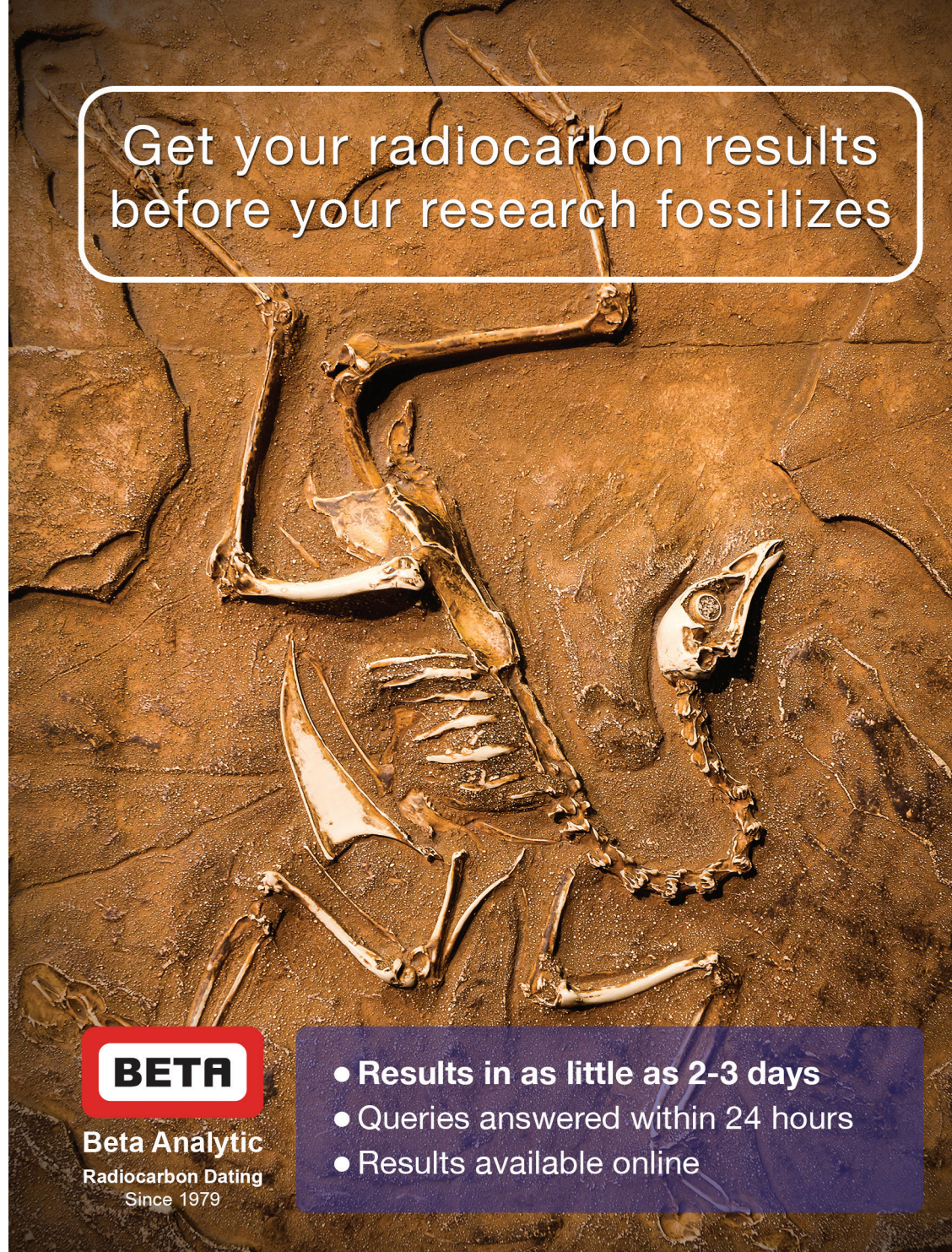

BETA

Beta Analytic
Radiocarbon Dating
Since 1979

- Results in as little as 2-3 days
- Queries answered within 24 hours
- Results available online

Australia Brazil China India Japan Korea UK USA
www.radiocarbon.com

Sponsors



MUSÉUM
NATIONAL D'HISTOIRE NATURELLE



ministère de la Culture
et de la Communication
ministère de
l'Éducation nationale, de
l'Enseignement supérieur
et de la Recherche

